THE OAK 1938

THE OAK

Volume
1938

Published by
SENIOR CLASS LOUISBURG COLLEGE
Louisburg, North Carolina

Dedication

In evidence of the high esteem in which he is held and as an expression of our appreciation for his ever present interest, and aid readily given, we dedicate this the Nineteen Hundred Thirty-eight Volume of,

THE OAK

TO

PRESIDENT D. E. EARNHARDT

Contents

I
THE COLLEGE

II
CLASSES

III
ORGANIZATIONS

IV
FEATURES

V
JOKES AND ADS

The Foreword

When the county of Franklin was formed in 1779 three commissioners were appointed to locate the county seat and provide for the needs of the town and county. They purchased one hundred acres at the "Fords of the Tar," and here has developed the town of Louisburg. These were wise men in that they at once made provision for the education of youth. On the elevation overlooking the "Fords" and surrounding country twenty-six acres of land were reserved for school purposes. The principal street of the city now divides the lot into halves, one of which became the property of the city schools. The other was secured by the Louisburg Female College Corporation, now Louisburg College. In 1779 a suitable building was erected and "Franklin Academy for Males and Females" started on its career of usefulness under the guiding hand of Matthew Dickerson, the maternal uncle of David Dudley Field. The charter was granted in 1786, but a few years later it was thought best to separate the male and female departments, and in 1802 the "Louisburg Female Seminary" was chartered. The school has had all the struggles incident to private and unendowed institutions, but at no time has its service to the commonwealth been small.

In 1855 the people of Louisburg realized that the Louisburg Female Seminary could not meet the demands of the time; that the time had arrived when young women should be given higher educational advantages. To meet this demand a joint-stock company was organized and chartered by the Legislature under the name of the "Louisburg Female College Company," the object of which was to establish a college of high standard for young women. Two years later the new college opened as a private enterprise.

In 1891 the property came into the hands of the greathearted Washington Duke, and was held by him for the education of North Carolina women during the remainder of his natural life. In 1907, on the death of Mr. Duke, the property was given to the North Carolina Methodist Conference by his son, Benjamin Duke. In 1908 the college property was accepted by a Board of Trustees, acting under the authority of the Conference. In September 1931, Louisburg College became a coeducational institution, thus doubling its possibility of service.

IN MEMORIAM

WILLIAM EDGAR WHITE, SR.

June 30, 1874-February 1, 1938

Louisburg College has been operating as a school for a hundred and fifty years. During that time people of rare character and genius have been associated with the College and the College community. They have made their contribution here and have, for the most part, moved to another world and passed into the traditions of the College.

There has never been a more loyal soul connected with Louisburg College than Mr. W. E. White. Even before he served as a member of the Board of Trustees, he was generally known as one of the best friends that this cause had. On February 1, 1938 Mr. White crossed the border line and took up citizenship in heaven. He was a man of simple and kind heart. Louisburg College is richer for his friendship and loyalty. We join the whole community in mourning the loss of one of the best men that the community has produced.

THE COLLEGE

FIRST BUILDING

BOARD OF TRUSTEES

Officers

*MR. W. E. WHITE ..... *President*
MR. E. H. MALONE ..... *Secretary*

Executive Committee

REV. A. P. BRANTLEY
MR. E. H. MALONE — MR. T. B. UPCHURCH, JR.
MR. W. E. WHITE, *ex officio*

Members of Board

TERM EXPIRES 1938

Mr. W. L. Knight ..... Weldon
Mr. W. E. White ..... Louisburg
Rev. W. V. McRae ..... Hamlet

TERM EXPIRES 1939

Dr. W. K. Greene ..... Durham
Rev. A. P. Brantley ..... Chapel Hill
Mr. T. B. Upchurch, Jr. ..... Raeford

TERM EXPIRES 1940

Rev. W. A. Cade ..... Wilmington
Rev. E. L. Hillman ..... New Bern
Mr. E. H. Malone ..... Louisburg

* Died February 1, 1938.

FACULTY

D. E. EARNHARDT, A.B., M.A.
President
A.B., Rutherford College; M.A., Trinity College; Duke University

LULA MAE STIPE, A.B.
Dean of Women—Religious Education
A.B., Salem College; University of North Carolina; Columbia University

EDWARD VERNON PEELE
A.B., M.A.
Dean of College—English
A.B., Wofford College; M.A., Wofford College; Emory University; Duke University

BESSYE BROWN BRADSHAW
A.B., B.S., M.A.
Commercial Science
A.B., and B.S., Chicora College; M.A., Converse College; Winthrop College; Woman's College of the University of North Carolina; Columbia University; University of Virginia

THOMAS CICERO AMICK
L.I., A.B., M.A., Ph.D.
Mathematics
L.I., George Peabody College for Teachers; A.B. and M.A., University of North Carolina; Ph.D., Central University; University of Chicago; University of Virginia

FACULTY

JOHN L. CAMERON, A.B.
Director of Athletics
A.B., Elon College; Columbia University; University of North Carolina

ELSA S. CRAIG, A.B., A.B. in L.S.
Librarian
A.B., University of North Carolina; A.B. in L.S., University of North Carolina

MARGARET BOYDEN KILBY
A.B., M.A.
Psychology and Registrar
Commercial Science
A.B., Asbury College; M.A., University of Kentucky; George Peabody College for Teachers; Miami-Jacobs Business College

MARY FINCH, B.Mus.
Music and Physical Education for Women
B.Mus., Eastman School of Music of the University of Rochester; Hollins College; George Peabody College for Teachers

V. ROBERT KILBY, A.B., M.A.
History and Social Studies
A.B., Asbury College; M.A., George Peabody College for Teachers; University of Kentucky

FACULTY

NELLIE TIPTON MOON, A.B.
Home Economics
A.B., University of Wichita; College for Emporia; Kansas State Agricultural College; Wichita Business College

ISAAC DEANE MOON
A.B., B.Mus., M.A.
Music, Psychology
A.B., Asbury College; B.Mus., Asbury College; A. M., University of Kentucky; Pupil, Frank A. Power, Herbert Miller, Herman Devries, Don Beddoe

JAMES THOMAS PATRICK, B.S.
Industrial Arts
B.S., North Carolina State College; Oswego Normal School

GEORGE M. OLIVER
A.B., M.S.
Natural Sciences
A.B., University of North Carolina; M.S., University of North Carolina; North Carolina State College

VIRGINIA PEYATT, A.B.
Spoken English, and Dramatic Art
A.B., Greensboro College; Wake Forest College; University of North Carolina

FACULTY

JAMES GODFREY PHILLIPS, A.B., B.D.
Religious Education
A.B., Central College; B.D., Duke University; Southern Methodist University

LYDIA DEYTON, A.B.
Dietitian
A.B., Berea College

GENEVIEVE P. PERRY
Treasurer

ELOISE WELCH
Secretary to President

STELLA H. CULPEPPER, R.N.
College Nurse

*ROCHELLE P. STROUD, A.B.
English
A.B., Woman's College of the University of North Carolina; Columbia University

*KATHERINE UHLER, Lic. es L.
Foreign Languages
Lic. es L., La Sorbonne, Paris, France; University de Montpellier; University of Arizona; University of California; New York State College for Teachers; Duke University

*LOTTIE VERA COVINGTON
Commercial Science
Blackstone College for Girls; Massey Business College; Gregg School; University of Virginia

* Faculty not present when pictures were made.

NIGHT SCENE—ADMINISTRATION BUILDING

THE OLD OAKEN BUCKET

FRANKLIN COUNTY DORMITORY

PATTIE JULIA WRIGHT DORMITORY

CLASSES

CAMPUS VIEW ABOUT 1912

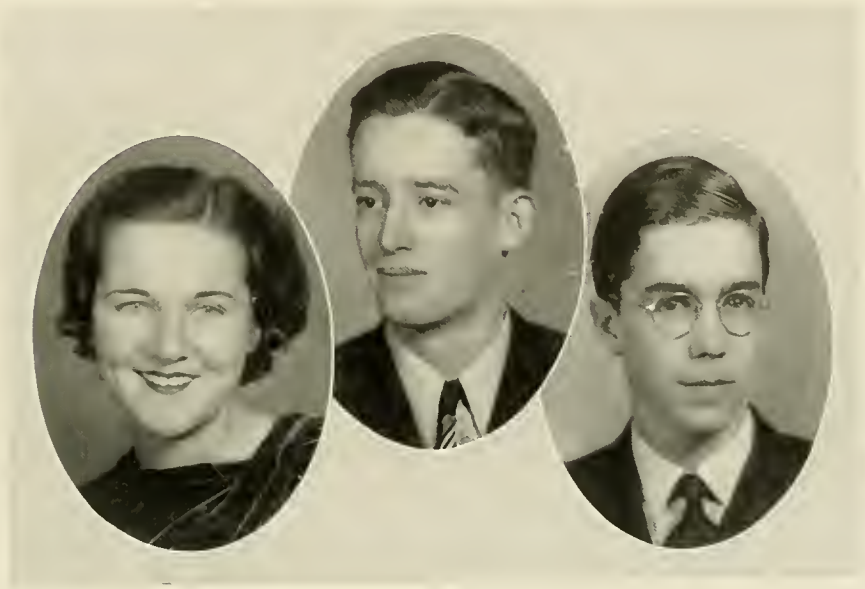

SENIOR CLASS OFFICERS

President.....R. W. Rainwater, Jr.

Vice President.....Lillian Johnson

Secretary-Treasurer....Dan Walker

MARY EVELYN AYSCUE, B.S.

Kittrell, N. C.

"There is no road to success
But through a clear strong purpose."

Home Economics Club 1, President 1; Girl's Student Council 2, House President 2; Hiking Club 1; Choral Club 1, 2; Dramatic Club 2.

BERTHA E. BARBOUR, COMMERCE

Beaufort, N. C.

"Her eyes were fair, and very fair,
Her beauty made me glad."

May Court 1; May Queen 2; Senior Superlative 2.

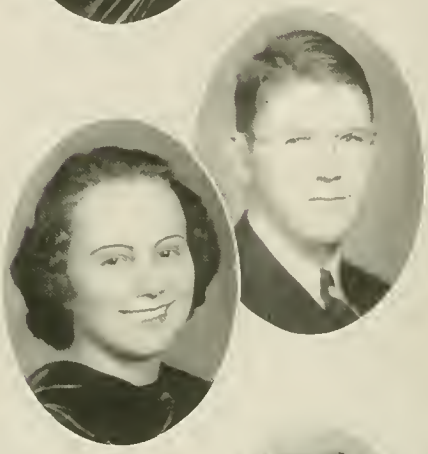

RUSSELL SNOWDEN BARDEN, B.S.

Goldsboro, N. C.

"Industrious wisdom often doth prevent
What lazy folly thinks inevitable."

Y.M.C.A. 1; Industrial Arts Club 1; Band 1, 2.

ALMA MARIE BASS, COMMERCE

Eureka, N. C.

"You're teasing; won't you hush.
When you see how easily I blush?"

Y.W.C.A. 2.

WINIFRED LEE BAUM, COMMERCE

Swan Quarter, N. C.

"Your beauty, dear lady, may dispose of your person as pleaseth you best."

Choral Club 1, 2; Dramatic Club 1; May Court 2.

MARGARET ANNA BECTON, COMMERCE

Stantonsburg, N. C.

"A good disposition helps one to
Climb to great heights."

Hiking Club 1; Choral Club 1.

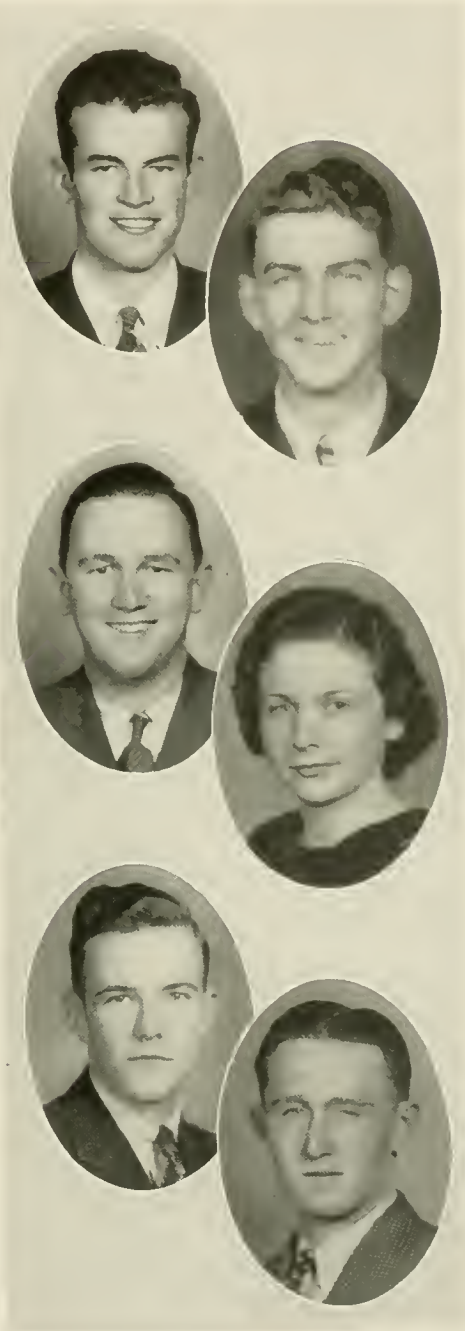

LOYD VICTOR BELL, B.S.

Monroe, N. C.

"Who would doubt his ability
To conquer the world
He desires to master."

Dramatic Club 1, 2; Basketball 1, 2; German Club 2; Band 1, 2; Student Government 2, Secretary 2; Choral Club 1, 2; Monogram Club 1.

LA SALLE EDWARD BRAY, A.B.

Elizabeth City, N. C.

"The world was sad
The garden was wild
And man, the hermit sighed
Till woman smiled."

Student Council 2; Dramatic Club 1; Choral Club 1; Y.M.C.A. 1, 2.

JAMES SATCHWELL BRYAN, COMMERCE

New Bern, N. C.

"Take it easy, have your fun,
Let the old world flicker on."

Monogram 2; Football 2; Baseball 2.

MARIAN BUCHANAN, COMMERCE

Roxboro, N. C.

"Her modest look the cottage might adorn.
Sweet as the primrose peeps beneath the thorn."

W. D. CAVINESS, A.B.

Siler City, N. C.

"Inward sincerity will of course
Influence the outward deportment."

Y.M.C.A. 1, 2, Vice President 2; Gospel Band 1, 2; Dramatic Club 2; Choral Club 1; Debating Club 2.

CARROLL FLEMING CHAUNCEY, COMMERCE

Grifton, N. C.

"He possesses
The essential qualities of success
Plus the determination to succeed."

Boy's Student Government 2, President 2; Y.M.C.A. 1, 2; Football 2; Senior Superlative 2; Dramatic Club 1, 2; THE OAK Staff 2, Business Manager 2.

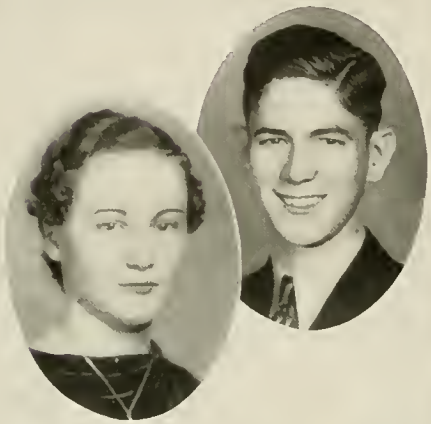

WALTER FRANKLIN COMER, A.B.

Dobson, N. C.

"Oh, why should life all labor be!"

Y.M.C.A. 1, 2; French Club 2; Debating Club 2, Vice President 2; Dramatic Club 2; Gospel Band 1, 2; Basketball 2; Monogram Club 2.

MARGARET HELEN CORBETT, A.B.

Middlesex, N. C.

"Speech is silver,
Silence is golden."

Y.W.C.A. 1, 2, Secretary 2; Dramatic Club 1, 2; Debating Club 1; French Club 2; Hiking Club 1.

ELSIE ELIZABETH CORBITT, B.S.

Gatesville, N. C.

"Her glossy hair was clustered o'er a brow
Bright with intelligence and fair and smooth."

Hiking Club 1; French Club 2; Senior Superlative 2.

GERTRUDE EDITH CRABTREE, B.S.

Bahama, N. C.

"She'll find a way."

Home Economics Club 1; Y.W.C.A. 1, 2, Vice President 2; Girl's Student Council 2; Senior Class Representative 2; French Club 2.

SUE BLANCHE CRISP, B.S.

Oak City, N. C.

"Hang sorrow, care will kill a cat."

Home Economics Club 1; Dramatic Club 1; Hiking Club 1; Choral Club 1; French Club 2; Archery Club 1.

ENOCH DANA DICKENS, JR., A.B.

Halifax, N. C.

"Ready for anything, be it work or play,
An all around fellow in every way."

Dramatic Club 1, 2; Debating Club 2; Choral Club 1; Y.M.C.A. 1, 2; THE OAK Staff 2, Advertising Manager 2.

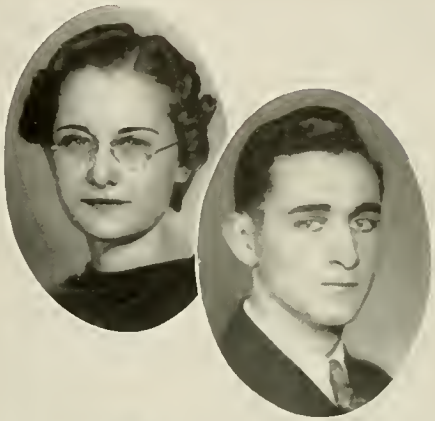

EUNICE FRANCES EDWARDS, A.B.

Battleboro, N. C.

"The secret to success
Is constancy to purpose."

Y.W.C.A. 1, 2; French Club 2; Hiking Club 1.

JOHN LEE EDWARDS, B.S.

Stantonsburg, N. C.

"He is a jolly, good fellow."

Y.M.C.A. 1, 2; Dramatic Club 2; Debating Club 2; Choral Club 1; Senior Superlative 2.

ROBERT CURRIE ELKINS, A.B.

Clarkton, N. C.

"His fingers moved nimbly over
The ivory floor."

Y.M.C.A. 1, 2; Gospel Band 1, 2, Secretary-Treasurer 1; Debating Club 1, 2; Dramatic Club 1; Ministerial Association 2.

VETA EUNICE EPPS, A.B.

Aberdeen, N. C.

"Quiet, steadfast, and faithful."

Y.W.C.A. 1, 2; Dramatic Club 1, 2; Choral Club 1; French Club 2; Hiking Club 1.

MARY FRANCES EWING, A.B.

Ellerbe, N. C.

"Whose small body lodged a mighty mind."

Y.W.C.A. 1, 2; Dramatic Club 2; French Club 2; Hiking Club 1; Girl's Student Council 2, Treasurer 2.

SARA ELIZABETH FOUTZ, A.B.

Moyock, N. C.

"She has a voice of gladness and a smile of joy."

Y.W.C.A. 1, 2; THE OAK Staff 2, Sports Editor 2; Girl's Student Council 1, 2, Vice President 2; Dramatic Club 1, 2, Vice President 2; French Club 2; Band, 1, 2; Hiking Club 1; Choral Club 1, 2; Pianist 2; Senior Superlative 2.

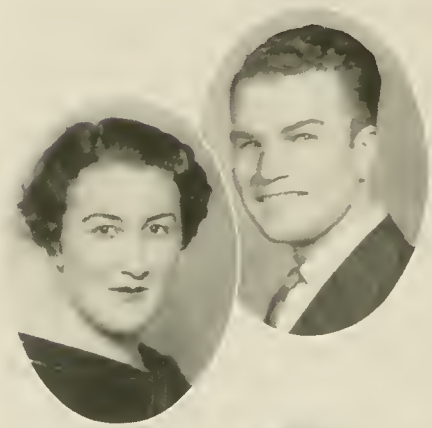

JOHN ALVIN GARRIS, B.S.

Nichols, S. C.

"And he is well content."

Football Manager 2; Basketball Manager 2; Boxing Manager 2; Monogram Club 2.

IDA S. GIBBS, A.B.

Columbia, N. C.

"In duty faithful
In study persistent
In honor clear."

William and Mary College 1; French Club 2.

EDITH HARRIS, A.B.

Louisburg, N. C.

"She was a phantom of delight when
First she gleamed upon my sight."

Town Girls Club 1, 2; Dramatic Club 2; French Club 2; May Court 2.

LILLIAN MARIAN JOHNSON, A.B.

Holly Springs, N. C.

"She is rather quiet and unassuming
An asset to our campus."

French Club 2, President 2; Dramatic Club 2; Senior Class Vice President; Hiking Club 1; May Court 1, 2; Senior Superlative 2; THE OAK Staff 2, Feature Editor 2.

OLIVE WINIFRED HINMAN, COMMERCE

Warsaw, N. C.

"Woman, so amiable in herself is never so amiable as when she is useful."

Choral Club 1, 2; Band 1, 2; Dramatic Club 1.

NORMA DEAN JONES, A.B.

New Bern, N. C.

"What sweet delight
A quiet life affords."

Saint Mary's College 1; Y.W.C.A. 2; May Court 2.

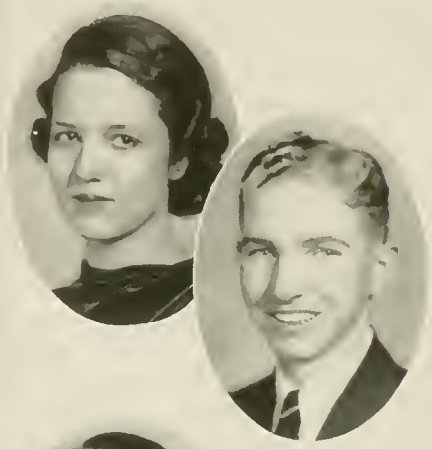

SARA SCOTT JOYNER, A.B.

Wilson, N. C.

"Life is but a span,
We take out only what we put in."

Y.W.C.A. 1, 2; French Club 2; Dramatic Club 1, 2; Choral Club 1; Hiking Club 1.

LEON ARTHUR JUSTICE, A.B.

Jacksonville, N. C.

"Life has no blessing
Like a prudent friend.
He is always ready
To offer a helping hand."

Y.M.C.A. 1, 2; Gospel Band 1, 2; French Club 2; Tennis Club 1, 2.

MARJORIE BYRD KELLY, COMMERCE

Hamlet, N. C.

"Her modesty is a candle to thy merit."

Choral Club 2; Dramatic Club 2; Y.W.C.A. 2; Debating Club 2.

RUBY BLANCHE KING, COMMERCE

Littleton, N. C.

"If she ever had an evil thought
She never spoke an evil word."

RUTH KNIGHT, A.B.

Aulander, N. C.

"A woman's natural quality is to attract."

Home Economics Club 1; Dramatic Club 1; Choral Club 1; French Club 2; Hiking Club 1; Archery Club 1.

W. ALAN KNIGHT, A.B.

Goldsboro, N. C.

"Roll on, world; and I'll roll with you."

Y.M.C.A. 1, 2; Gospel Band 1, 2; French Club 2; THE OAK Staff 2, Photographic Editor 2.

BRUCE LANE, A.B.

Dover, N. C.

"Man is nothing but a slave,
From his cradle to his grave."

Y.M.C.A. 1.

J. MALCOLM LEWIS, A.B.

Parkton, N. C.

"He gives the best he has to life
Life in return will smile upon him."

THE OAK 2, Make-up Editor 2; Gospel Band 2.

KATHERINE PARRISH LEWIS, A.B.

Enfield, N. C.

"Make hay while the sun shines."

Choral Club 1; Dramatic Club 1, 2; French Club 2, Treasurer 2; Y.W.C.A. 1, 2; Hiking Club 1; Girl's Student Council 2, President 2.

MARY LEE McDADE

Hillsboro, N. C.

"Be good, sweet maid, and let who can be clever;
Do noble things not dream them."

Y.W.C.A. 1, 2; Girl's Student Council 2; Senior Superlative 2; Maid of Honor, May Court 2.

ROSE KEARNEY MALONE, A.B.

Louisburg, N. C.

"If you have knowledge let
Others light their candles at it."

Choral Club 1, 2; Town Girl's Club 1, 2; Dramatic Club 2; French Club 2.

DAISY MADATH MANESS, A.B.

Hemp, N. C.

"All glory comes
To those who patiently work."

Y.W.C.A. 1, 2; Dramatic Club 2; French Club 2.

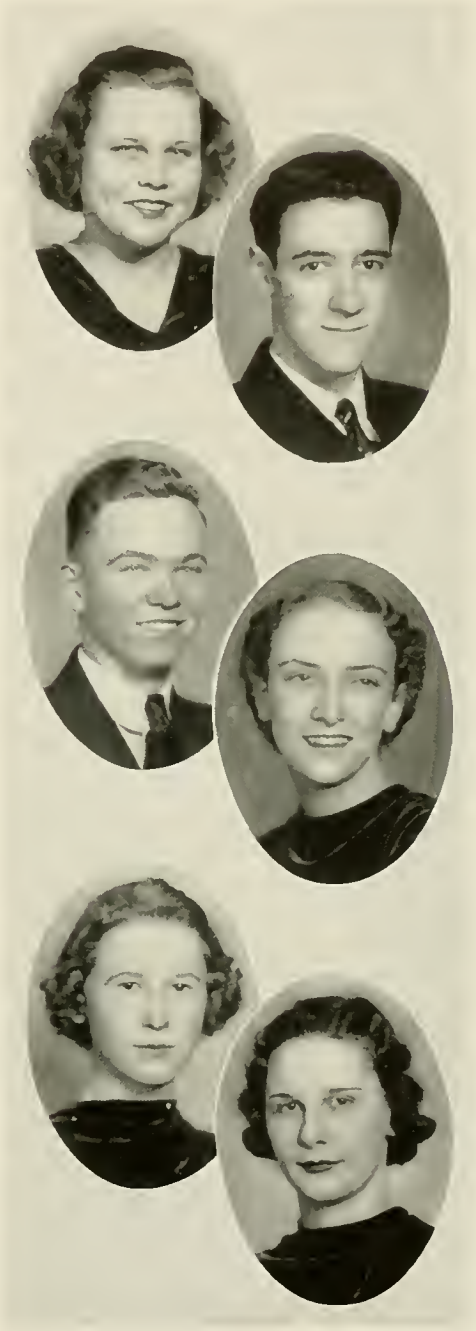

LYNDA MARIE MAY, COMMERCE

Whitakers, N. C.

"Sweet and sincere all through the year."

Y.W.C.A. 1, 2; Hiking Club.

WILLIAM TRACY MEDLIN, JR., A.B.

Raleigh, N. C.

"Few men pursue the ministry with true dignity."

Y.M.C.A. 1, 2, Vice President 1; Gospel Band 1, 2; Ministerial Association 2, President 2; THE OAK Staff 2, Editor-in-Chief 2; Debating Club 1, President 1.

CHARLES HENRY MERCER, A.B.

Lumberton, N. C.

"A faithful friend is a strong defense."

Y.M.C.A. 1, 2; Gospel Band 1, 2, President 2; Ministerial Association 2, Secretary 2.

GRACE NEWELL, B.S.

Goldsboro, N. C.

"Ever ready to find the comical
Yet in purpose a strong intent
To win the highest and best."

Girl's Student Council 2, Secretary 2; Band 1, 2; Choral Club 1, 2; French Club 2; Home Economics Club 1, 2, Vice President 1; Y.W.C.A. 1, 2; THE OAK Staff 2, Literary Editor 2.

FRANCES VIRGINIA PERGERSON, A.B.

Louisburg, N. C.

"I have made my work my recreation."

Glee Club 2; Town Girl's Club 1, 2.

ELIZABETH PERSON, A.B.

Louisburg, N. C.

"The beautiful are never desolate;
For someone always loves them—God or man."

Girl's Student Council 2; Town Girl's Club 1, 2, President 2; German Club 2, Vice President 2; THE OAK Staff 2, Assistant Editor 2.

MARY FRANCES PERSON, A.B.

Louisburg, N. C.

"The world stands out on either side
No wider than the heart is wide."

Choral Club 1; French Club 2; Y.W.C.A. 1, 2, Treasurer 2; Hiking Club 1; Dramatic Club 1, 2; Band 1, 2.

FREDERICK BURNHAM PRICE, A.B.

Whitakers, N. C.

"Generally speaking, he is generally speaking."

Choral Club 1, 2; Gospel Band 1, 2; Y.M.C.A. 1, 2, Pianist 1, 2; French Club 2.

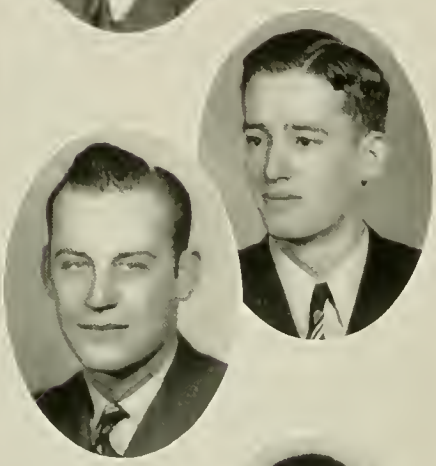

ROLAND WILLIAM RAINWATER, JR., A.B.

Roberdell, N. C.

"The smile that won't wear off."

Y.M.C.A. 1, 2, President 2; Gospel Band 1, 2, President 1; Ministerial Association 2; Debating Club 2, President 2; Men's Student Council 2; Senior Class President 2.

BEN O. ROBINSON, COMMERCE

Weldon, N. C.

"I'll be merry and I'll be free
I'll be sad for nobody."

Football 1; Basketball 1, 2; Monogram Club 1, 2; Senior Superlative 2.

CHARLES WESLEY ROUNTREE, B.S.

Suffolk, Va.

"He'll find a way."

Boxing 1; Monogram Club 1; Senior Superlative 2; Men's Student Council 2, Vice President 2.

JAMES THURMAN SHAW, A.B.

Macon, N. C.

"In a quiet and unassuming manner he goes about his task."

French Club 2; Y.M.C.A. 1.

LEROY SHEARIN, A.B.

Halifax, N. C.

"Early to bed and early to rise,
Would spoil the fun of a latta guys."

SOPHIA SPIVEY, A.B.

Louisburg, N. C.

"The sun itself has scarcely been more diligent than I."

Dramatic Club 1; Debating Club 1, 2; French Club 2; Archery Club 1; Town Girl's Club 1, 2.

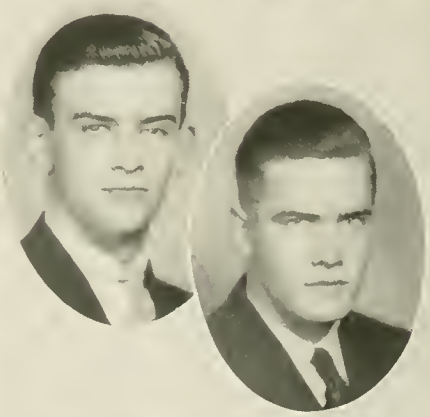

ALVIN NEEDHAM STAPLES, COMMERCE

Old Trap, N. C.

"You never could define his real thought."

HENRY C. STOKES, COMMERCE

Hertford, N. C.

"Athletic—yet not tough
He always stops to consider others
A regular fellow whom we shall miss."

Football 1, 2; Monogram Club 1, 2, Secretary 2; Baseball 1, 2; Basketball Publicity Manager 2; Senior Superlative 2.

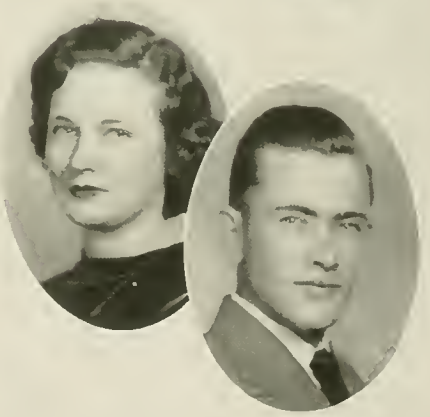

ADDIE MAE STRICKLAND, COMMERCE

Warsaw, N. C.

"A smile for all, a greeting glad, an amiable, jolly way she has."

Band 1, 2; Senior Superlative 2; May Court 2.

JAMES PAUL STROUD, B.S.

Nichols, S. C.

"In every rank
Both great and small
It is industry that
Supports us all."

Russell Swindell, A.B.

Swan Quarter, N. C.

"I shall always be the happiest person under the sun."

Bethany Von Canon, A.B.

West End, N. C.

"There is no genius in life
Like the genius of energy and activity."

Y.W.C.A. 1, 2, President 2; Hiking Club 1; Choral Club 1, 2; Dramatic Club 1, 2, President 2; French Club 2; Girl's Student Council 2.

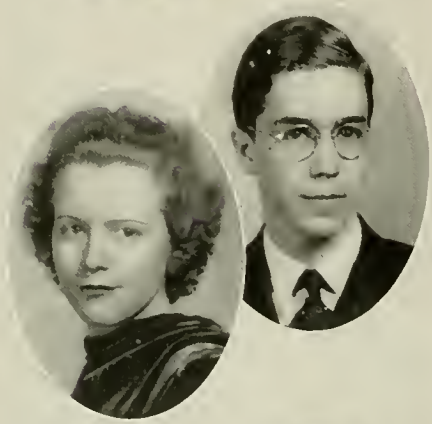

Daniel Evans Walker, A.B.

Southport, N. C.

"The stature tells not of the man,
He is little—yet big."

Y.M.C.A. 1, 2; Tennis Club 1, 2; Gospel Band 1, 2; Debating Club 1; Dramatic Club 2; French Club 2; The Oak Staff 2, Literary Editor 2; Senior Class Secretary-Treasurer.

Gladys Josephine Walters, A.B.

Wakulla, N. C.

"Her voice, though seldom heard, is quiet."

French Club 2; Choral Club 1; Home Economics Club 1; Dramatic Club 1.

Helen Belle Warren, Commerce

Faison, N. C.

"She reserves her energy for all good things
Which she may chance to meet."

Alvin Buford Watson, B.S.

Fayetteville, N. C.

"Ever looking forward."

Y.M.C.A. 2.

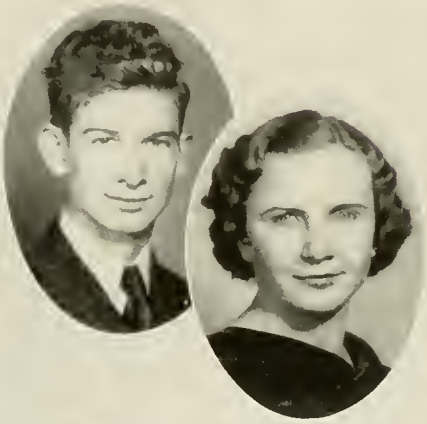

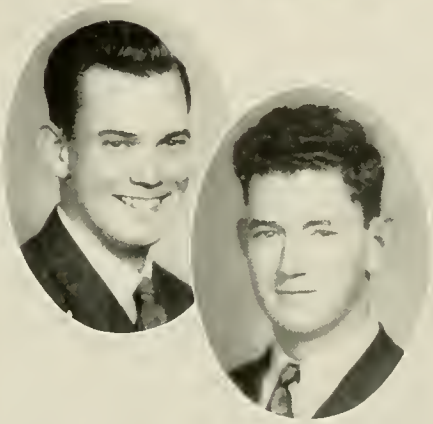

DAVID WHITEHURST WATSON, A.B.

Southport, N. C.

"Take it easy, have your fun."

Y.M.C.A. 1, 2; French Club 2, Vice President 2; Basketball 1, 2, Captain 2; Debating Club 1, 2; Dramatic Club 2; Gospel Band 1, 2; Monogram Club 1, 2; Tennis Club 1, 2; Senior Superlative; THE OAK Staff 2, Sports Editor 2.

MARGARET WESTBROOK, COMMERCE

Newton Grove, N. C.

"A woman must stand erect,
Not be kept erect by others."

ELLIS WARNER WILLIAMSON, A.B.

Raleigh, N. C.

"Intellect, talent and genius,
Like murder
Will out."

Director of Band 1, 2; Dramatic Club 1, 2, Secretary 1; French Club 2; Choral Club 1, 2, Secretary 1; Y.M.C.A. 1; Junior Class President 1.

EVERETTE S. WINSTEAD, A.B.

Louisburg, N. C.

"Politeness is good nature,
Regulated by good sense."

CLASS POEM

Knowledge? 'Tis a gift giv'n by God Himself
To those who wander through thy halls,
O, Alma Mater. And it makes
Us glad to say, "We've heard thy calls."

In the dim and far hereafter,
Rememb'ring all the lessons sought
From books, may we recall to mind—
Success must come through deed plus thought.

Alma Mater, beloved College,
What future shall be ours to gaze
Upon, when each has gone his way?
What of the paths we'll have to blaze?

Yet, why give we our deepest cares
To worries such as these? Our best
Is all that's asked; and helped by God
And thee, we're bound to meet the test!

VETA EPPS, *Class Poet.*

ALMA MATER

Tune: Haydn's "Austria"

Alma Mater, shelt'ring college,
Thou hast been our guiding friend.
From thy fount of flowing knowledge
We would drink until the end.
Be thy children's inspiration,
Glowing light, to cheer and guide,
Stand, Old College, Alma Mater,
Through the changing years abide.

Greater love and veneration
Be thy portion, Mother dear.
May each coming generation
Bring rich gifts thy heart to cheer.
Till thy stalwart columns heavenward
Cease to point the Way of Life,
Stand, Old College, Alma Mater,
Through the changing years abide.

Dedicated to Louisburg College by the class of 1915.

HISTORY OF THE SENIOR CLASS

On September 8, 1936, a new class of freshmen entered Louisburg College. The class was composed of a very distinguished group of students with high aspirations. The following officers were chosen to guide the class: Ellis Williamson, President; Nelson Newton, Vice President; and Dan Walker, Secretary-Treasurer. A new class spirit was seen and the work progressed rapidly. It was during the spring of that year that our beloved President, Dr. A. D. Wilcox, died. To replace him, the Methodist conference sent Dr. D. E. Earnhardt to our institution. The year ended with our Annual May Day Festivities and then the final examinations.

This last year has been somewhat different. The class is smaller in number, although the same enthusiasm has been shown. In the fields of scholarship, athletics, dramatics and literary activity, the class has been exceedingly successful. More progress was made under the leadership of R. W. Rainwater, Jr., President; Lillian Johnson, Vice President; Dan Walker, Secretary-Treasurer.

THE OAK, the College Annual, this year is headed by W. T. Medlin, Jr., and Carroll Chauncey, who deserve considerable credit for this publication. Again, our May Day exercises were held, having been carried out very successfully. To conclude our days at Louisburg, we have those dreaded examinations and finally—graduation!

It is the earnest hope of this class that something worth-while has been left with the college and perhaps we may expect more in the future.

SENIOR CLASS PROPHECY

It was on a beautiful and peaceful evening in the spring of '58, when I received a telephone call, urgently requesting that I come immediately to the Greater Hotel Plaza. The caller was unknown to me as was his message, and so, I hastily dressed, jumped into my Lincoln Zephyr and in less than thirty minutes, was entering the lobby of the hotel. On entering I noticed a large gathering of people, but paid little attention to them until I was firmly slapped on the back. I turned instantly and recognized the man as Roland W. Rainwater, classmate of mine in '38 at Louisburg. He informed me that it was he who had called and that the object of my presence was to complete the roll of the class of '38 for the Reunion Banquet. After greeting all of my old friends, we were ushered into the spacious and lavishly decorated dining room. We were served a most wonderful four course dinner including everything from "soup to nuts." The fellowship was, indeed, an inspiration to each member present, but the highlight of the evening came when the Secretary of the Class of '38, Dan Walker, was called upon to call the roll and read the location and occupation of each member of the class. This was extremely interesting, in that we had been scattered to the four corners of the earth, and many of us, knew nothing of our fellow-classmates. I will here give you Secretary Walker's Report:

Name	*Location*	*Occupation*
Mary Evelyn Ayscue	Havana, Cuba	Teaching Home Economics
Bertha E. Barbour	Beaufort, N. C.	Secretary to W. D. Caviness, M.D.
Russell Snowden Barden	Louisburg, N. C.	Industrial Arts Professor, L. C.
Alma Marie Bass	Eureka, N. C.	Farmer's Wife
Winifred Lee Baum	Durham, N. C.	Successfully Married to Wallace M.
Margaret Ann Becton	Snow Hill, N. C.	Wife of a Successful Merchant
Loyd Bell	Monroe, N. C.	Eastern Air Line Pilot
Ed Bray	New York City	Social Director, City of New York
James S. Bryan	Chicago, Ill.	Manager of Bryan Electric Corp.
Marion Buchanan	Dillon, S. C.	Wife of John Garris, Mayor of Dillon
Carroll Fleming Chauncey	New York City	Executive Auditor, F. W. Woolworth Co.
Frank Comer	Raleigh, N. C.	Chef, S&W Cafeterias
Margaret Corbett	Middlesex, N. C.	Grammar School Teacher
Elizabeth Corbitt	Greensboro, N. C.	Wife of Rountree, Pres. Acme Bookstore
Gertrude Crabtree	Louisburg, N. C.	Dietitian, Louisburg College
Blanche Crisp	Oak City, N. C.	County Home Demonstration Agent
Enoch Dickens	Norfolk, Va.	Advertising Manager D. Pender Stores
Eunice Edwards	Greensboro, N. C.	Head of Y.W.C.A.
John Lee Edwards	New York City	Head Electrician, Roxy Theater
Robert Elkins	Moscow, Russia	Missionary M. E. Church
Veta Epps	Aberdeen, N. C.	High School Teacher of Dramatics
Frances Ewing	Ellerbe, N. C.	Principal of Grammar School
Sara Foutz	Louisburg, N. C.	Dean of Women, Louisburg College
Ida Gibbs	Norfolk, Va.	Mt. Emporia Boarding House
Edith Harris	Southport, N. C.	Wife of Coach David Watson
Winnie Hinman	Louisburg, N. C.	Treasurer of L. C.

Lillian Johnson	New York City	Instructor in French, Columbia University
Norma Jones	Greensboro, N. C.	Proprietor of Elite Beauty Salon
Sara Joyner	Wilson, N. C.	Dramatic Arts Teacher
Leon Justice	Durham, N. C.	Tennis Coach, History Prof., Duke
Marjorie Kelly	Louisburg, N. C.	Director of Self Help, L. C.
Ruby King	Raleigh, N. C.	Teacher of Stenotypy
Ruth Knight	Paris, France	Costume Designer
Alan Knight	Philadelphia, Pa.	Vice President, Eastman Kodak Co.
Bruce Lane	Dover, N. C.	Prominent Farmer of Dover
Malcolm Lewis	Durham, N. C.	Chemist, Vick Chemical Co.
Katherine Lewis	Enfield, N. C.	Dietitian, Enfield High School
Mary Lee McDade	Louisburg, N. C.	Secretary to the President, L. C.
Rose Malone	New York City	Metropolitan Opera Soprano
Madath Maness	Hemp, N. C.	Instructor in Home Economics
Marie May	Raleigh, N. C.	Inst. in Shorthand, Kings Bus. College
W. T. Medlin, Jr.	Louisburg, N. C.	President of Louisburg College
Charles Mercer	Kinston, N. C.	Pastor, Queen St. Methodist Church
Grace Newell	Greensboro, N. C.	Professor of Home Economics, G. C.
Frances Pergerson	Louisburg, N. C.	History Teacher, Mills High School
Elizabeth Person	Charlotte, N. C.	Professor of German, Queens-Chicora
Frances Person	Halifax, N. C.	Wife of Mayor Enoch Dickens
Fred Price	Louisburg, N. C.	Professor of Voice, Louisburg College
R. W. Rainwater	Durham, N. C.	Pastor, Trinity M. E. Church, South
Ben Robinson	Raleigh, N. C.	Clerk of N. C. Supreme Court
James Shaw	Macon, N. C.	Prominent Attorney of Macon
Leroy Shearin	Rocky Mount, N. C	Principal of Rocky Mount High School
Sophia Spivey	Chapel Hill, N. C.	Research Chemist, U. N. C.
Alvin Staples	Old Trap, N. C.	Prominent Potato Farmer of Old Trap
Henry Stokes	Elon, N. C.	Director of Athletics, Elon College
Addie Mae Strickland	Raleigh, N. C.	Stenotypist, Durham Life Ins. Co.
J. P. Stroud	Nichols, S. C.	Tobacco Farmer of Note
Russell Swindell	Swan Quarter, N. C.	Manager of Swindell's Dept. Store
Beth Von Canon	Louisburg, N. C.	Professor of English, Louisburg College
Dan Walker	Raleigh, N. C.	Secretary to State School Commission
Gladys Walters	New Bern, N. C.	Instructor in English, New Bern H. S.
Helen Warren	Faison, N. C.	Secretary to Town Board of Comm.
Buford Watson	Chicago, Ill.	Research Ass't, Northwestern Univ.
David Watson	Louisburg, N. C.	Coach at Louisburg College
Margaret Westbrook	Greensboro, N. C.	Sec. to Collector of Int. Revenue
Ellis Williamson	Radio City	Director of NBC Symphony Orchestra
Everette Winstead	Mexico City	Ambassador to Mexico from U. S. A.

As the last name was read I was aroused by a sharp flash of lightning. After rubbing my eyes I realized that this delightful event was but a dream. I resolved, however, to make this reunion come true, and with such an idea in mind, I sat down to begin writing to all of my classmates, extending them the idea of holding a reunion of the Class of '38.

(Signed) Carroll Chauncey, *Prophet.*

LAST WILL AND TESTAMENT

We, the Senior Class of Louisburg College, Louisburg, County of Franklin, State of North Carolina, being of supposedly sound mind, on this, the twenty-fourth day of May, in the year of our Lord, 1938, do hereby bequeath the following:

Article I

Section 1. To Louisburg College we leave our utmost devotion and loyalty.

Sec. 2. To the faculty as a whole we leave our deep appreciation for their efforts in guiding us safely through our years at Louisburg and the sincere hope that their task will be lighter henceforth.

Article II

Section 1. To the incoming Senior Class we leave as many Senior privileges as they can get and to the various members of the present Junior Class we bequeath more "Quality Points" than we were able to secure.

Article III

Section 1. To the following members of the faculty we wish to express our deepest appreciation and admiration:

1. To Miss Craig, Miss Peyatt, and Mr. Peele for this edition of The Oak.
2. To Dr. Amick for his patience and kindness in helping all of us with our difficult problems in mathematics.
3. To Mrs. Uhler for all the help she has given us during our years at Louisburg.

Article IV

Section 1. Several members of the Senior Class wish to leave the following personal traits or possessions to various and undergraduates.

1. Bertha Barbour leaves her beauty to the one who deserves it most.
2. W. T. Medlin leaves his brilliant intellect to A. C. Edens.
3. Eunice Edwards leaves her studiousness to Evelyn Earnhardt.
4. Grace Newell leaves her foolishness to Margaret Parrish.
5. David Watson leaves his ability to play basketball to Randolph Roper.
6. Katherine Lewis leaves her personality to Dannie Adams.
7. Enoch Dickens leaves his badge and flash light to the next night watchman.
8. Ellis Williamson leaves his position as Band leader to Eddie Willoughby.
9. Sara Foutz leaves her ability to play the piano to Susie Dunne.
10. Carroll Chauncey leaves his versatility to Colton Allen.
11. Lillian Johnson leaves her dramatic ability to Leelah Blanche Pittman.
12. Wallace and "Winnie" leave their place in the Social Hall to the next Romeo and Juliet.

13. Sophia Spivey leaves her excellent memory of history dates to Edna Montgomery.

14. Henry Stokes leaves his athletic ability to Jerry Ingram.

15. Fred Price leaves his ability to argue to Charles Williamson.

16. Frank Comer leaves his broken heart to Linwood Keith.

17. Ben Robinson leaves an empty mug to Jack Spence.

18. Buford Watson leaves Helen Polston....ALONE....

19. Margaret Beeton leaves her power with men to her little sister.

20. Russell Barden leaves his ability with the "hammer" to his brother Woodrow.

21. Jimmy Bryan leaves his "way" with the women to Spencer Winberry.

22. Elizabeth Corbitt leaves "A Rountree" to "Rainwater."

23. Frances Ewing leaves her 200 lbs. of surplus weight to Jewel Smith.

24. Gladys Walters leaves her Spinning Wheel to Irma Conner that she may spin her yarns the better.

25. Edith Harris bequeaths her taxi to Jane Fuller so that girls may ride on Sunday afternoons.

26. John Lee Edwards leaves his good looks to E. B. Roberts.

27. Roland Rainwater wills his popularity to Mangum Carroll.

28. Alma Bass leaves her ability to set hair to Star Fussell.

29. C. W. Rountree leaves his willingness to work in the Book Store to Emmanuel Walker.

30. Winnie Hinman leaves her clarinet to Dorothy Ellis.

31. Leon Justice leaves to Robert Edwards the responsibility of being head waiter.

32. Alan Knight leaves his quiet, likable manner to Warren Carroll.

33. Norma Jones leaves her sweet disposition to Laura Stutts.

34. Beth Von Canon leaves her job of being Miss Stipe's secretary to Kathleen Rountree.

ARTICLE V

We hereby charge the Junior Class with the task of executing our Last Will and Testament and declare null and void any other will made by us.

FRANCES PERSON, *Testator.*

Witnesses:

MARGARET CORBETT.
J. P. STROUD.

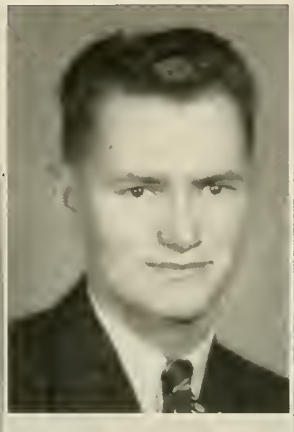

JUNIOR CLASS OFFICERS

President.....Wallace Mangum

Vice President.....Laura Stutts *Secretary-Treasurer*..Kathleen Rountree

Reading left to right, first row: Dannie Adams, Colton Allen, Helen Alphin, Lucy Anderson, Ruth Andrews, Richard Auger.
Second row: Shirley Averett, Robert Bame, Margaret Barclift, Woodrow Barden, Charles Barker, Betty Bunn Beal.
Third row: Alma Beeton, Julia Bell, Evelyn Berry, Mary Bethea, Lyda Blake, Mary Blake.
Fourth row: William Boone, William Bowers, Annie M. Braswell, Claude Brinn, Adrian Brown, Lillian Brown.
Fifth row: Ronald Brown, Billy Bryan, Bonnie Lou Bullard, Elizabeth Bullard, Alyce Burke, Annie Lee Britt.
Sixth row: Hubert Cameron, Mangum Carroll, Warren Carroll, Claude Chaffin, Ruth Champion, John Cochran.

Reading left to right, first row: Mildred Cole, Irma Conner, Margaret Cox, Ben Credle, Lucille Daniels, Frances Davenport.

Second row: Effie Lee Davis, Katherine Davis, Edith Dixon, Hal Dixon, Susie Dunne, Evelyn Earnhardt.

Third row: Paul Easterling, A. C. Edens, Grover Edmonds, Mary Louise Edwards, Robert Edwards, Dorothy Ellis.

Fourth row: John Eure, Carolyn Farrar, George Fisher, Mary G. Flowers, Lawrence Fowler, Jane Fuller.

Fifth row: Elizabeth Fussell, Huldah Gentry, Ida Maria George, Milo Gibbs, Watson Gillis, Jacqueline Godwin.

Sixth row: Lell Gooch, Kathleen Goodwin, Bryan Gregory, Anna Lee Gregson, Horace Gurganus, Margaret Hardy.

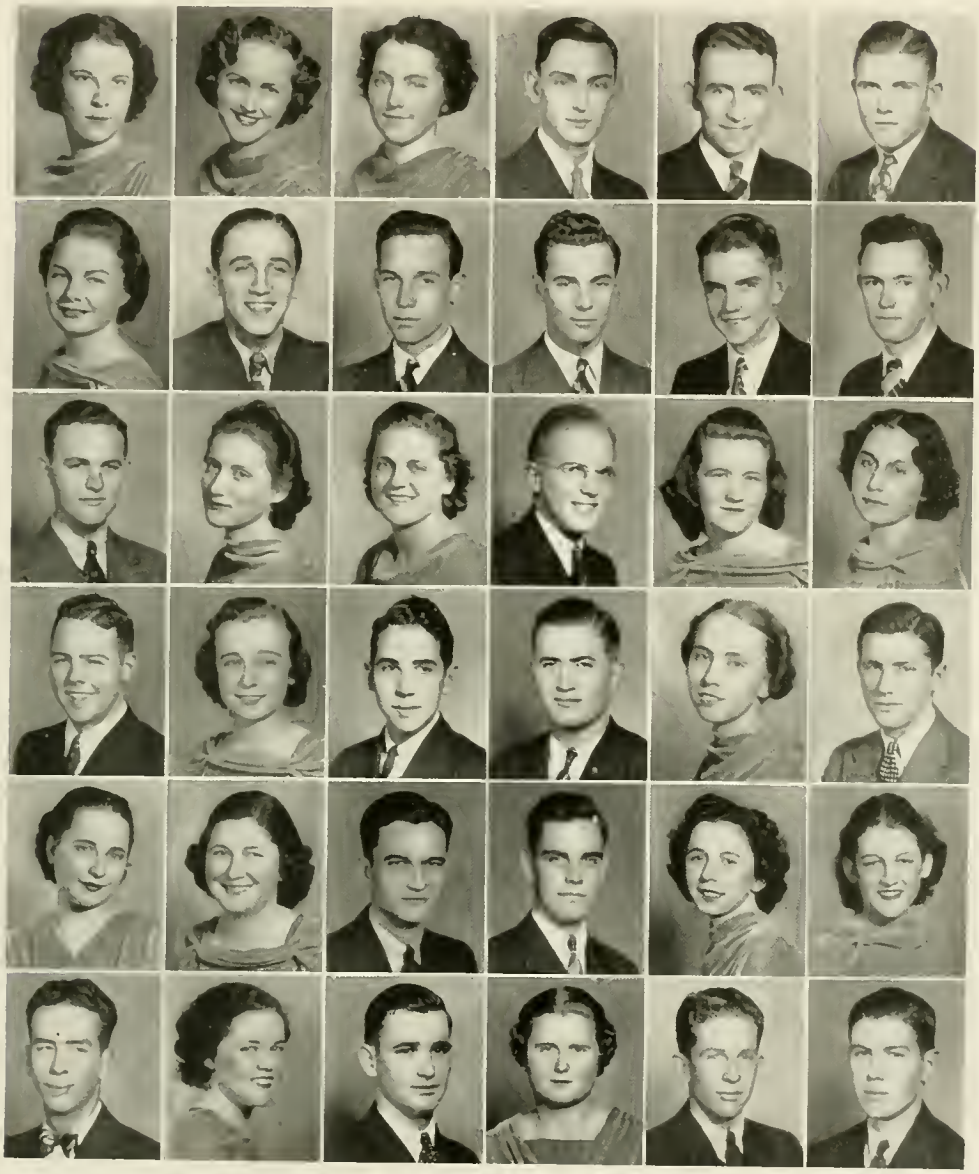

Reading left to right, first row: June Hemphill, Martha Henderson, Julia Holloman, Grover Hollowell, Ivey Hooper, Tracy Hooper.

Second row: Odom Hudgins, Manuel Idiaquez, Arch Ingram, Arthur Ingram, Jerry Ingram, Carl Johnson.

Third row: Herbert Johnson, Grace Jones, Louise Jones, Walter Jones, Juanita Jordan, Maude Keaton.

Fourth row: Linwood Keith, Dorothy Kennedy, John Kime, Edward Lamm, Josephine Lamm, Russell Lancaster.

Fifth row: Barbara Lane, Lois Lane, Phifer Laney, Boyce Lassiter, Margaret Lea, Sarah Leary.

Sixth row: Thelbert Leary, Luray Leonard, Rollin Lewis, Mary F. Lewter, Charles Litchfield, Mendall Long.

Reading left to right, first row: William Lynch, Jennie B. Lowdermilk, Reon Maness, Wallace Mangum, Meryl Massey, Ruth Matthews.

Second row: Harry McCless, Fulton McDaniel, D. B. McFayden, Holmes McKeithan, Lottie Meeder, Alan Midyette.

Third row: Milton Midgett, Edna Montgomery, Cliff Morris, Mildred Murray, James Norman, Selma Oden.

Fourth row: Margaret Parrish, Edgar Parker, William Parkin, Evelyn Patterson, Maurice Peacock, Robert Pearce.

Fifth row: Wilbur Pearson, Helen Person, Warren Pettaway, Lelah B. Pittman, Helen Polston, Farroll Price.

Reading left to right, first row: Frances Ray, Charles Reed, Robert Rhodes, Martha Rice, E. B. Roberts, Julius Rogers.

Second row: Kathleen Rountree, Edith Savage, Marie Sawyer, Frances Shaw, Frank Shaw, James Shaw.

Third row: Avis Shearon, Frances Smith, Jewel Smith, Alice Southerland, Mary Speed, Rose Speed.

Fourth row: Jack Spence, Eula G. Spivey, Rosalie Stainback, Winston Stroud, Rosemary Stubbs, Thomas Stubbs.

Fifth row: Laura Stutts, Aldon Summerlin, Helen Sutton, Jimmy Strickland, Estelle Talley, Helen Taylor.

Reading left to right, first row: O. K. Taylor, Jack Temple, Margaret Trigg, Harold Troutman, Trilloe Turlington, Jerry Tyndall.

Second row: Lawrence Vickers, Jean Von Cannon, Myrtle Walters, Blanche Warren, Sara Warren, Laura Wellons.

Third row: Henry West, Lottie Faye West, Billie White, Lillian White, Robert Whittemore, Charles Williamson.

Fourth row: Margaret Wilkins, Eddie Willoughby, Spencer Winberry, Gerald Wise, Kipling Wise, Sallie Wood.

Fifth row: Lorraine Worley, Bettie Young, Martha Parrott, Ruth Robinson.

ORGANIZATIONS

LOUISBURG COLLEGE ABOUT 1920

W. T. Medlin
Editor-in-Chief

Carroll Chauncey
Business Manager

THE OAK

The Oak Staff has striven hard to give to this book all of the atmosphere of a Collegiate yearbook, and yet keep it within the confines of the dignity of our College. With that purpose in mind we respectfully dedicate this annual to a place among other annuals of institutions of higher learning.

Read from left to right, first row: Assistant Editor-in-Chief, Elizabeth Person; *Junior Editor,* Maurice Peacock.

Second row: Assistant Business Manager, Frank Comer; *Junior Business Manager,* Mary Bethea; *Photographic Editor,* Alan Knight; *Junior Photographic Editor,* Colton Allen; *Literary Editor,* Grace Newell.

Third row: Literary Editor, Dan Walker; *Girls' Sports Editor,* Sara Foutz; *Boys' Sports Editor,* David Watson; *Advertising Editor,* Enoch Dickens; *Junior Advertising Editor,* Margaret Parrish.

Fourth row: Feature Editor, Lillian Johnson; *Make-up Editor,* Malcolm Lewis; *Stenographers,* Irma Conner, Sara Joyner, Winifred Hinman.

MEN'S STUDENT GOVERNMENT

OFFICERS

Carroll Chauncey ..... *President*
Charles Rountree ..... *Vice President*
Loyd Bell ..... *Secretary*

MEMBERS

Loyd Bell
Carroll Chauncey
Hal Dixon
Wallace Mangum
Roland W. Rainwater
E. B. Roberts
Charles Rountree

WOMEN'S STUDENT GOVERNMENT

OFFICERS

Katherine Lewis ..... *President*
Sara Foutz ..... *Vice President*
Grace Newell ..... *Secretary*
Frances Ewing ..... *Treasurer*

MEMBERS

Evelyn Ayscue
Gertrude Crabtree
Frances Ewing
Sara Foutz
Katherine Lewis
Mary Lee McDade
Grace Newell
Elizabeth Person
Kathleen Rountree
Rosemary Stubbs
Bethany Von Canon

DRAMATIC CLUB

Bethany Von Canon ..... *President*
Sara Foutz ..... *Vice President*
Meryle Massey ..... *Secretary-Treasurer*
Miss Virginia Peyatt ..... *Adviser*

Evelyn Ayscue
Julia Bell
Loyd Bell
Lillian Brown
Bonnie Lou Bullard
W. D. Caviness
Carroll Chauncey
Margaret Corbett
Frank Comer
Irma Conner
Margaret Cox
Frances Davenport
Enoch Dickens
Evelyn Earnhardt
John Lee Edwards
Frances Ewing
Veta Epps
Sara Foutz
Odom Hudgins
Edith Harris
Lillian Johnson
Sara Joyner
Linwood Keith
Marjorie Kelly
Ruth Knight
Barbara Lane
Katherine Lewis
Rose Malone
Meryle Massey
Martha Blanche Rice
E. B. Roberts
James Shaw
Bethany Von Canon
Jean Von Canon
Dan Walker
Sara Warren
David Watson
Laura Wellons
Lottie Faye West
Charles Williamson
Ellis Williamson

LOUISBURG COLLEGE PLAYERS

Top row, left to right: Loyd Bell, Margaret Cox, Enoch Dickens, Evelyn Earnhardt, Lillian Johnson.

Bottom row, left to right: Sara Joyner, Ruth Knight, Rose Malone, Martha Rice, E. B. Roberts.

GOSPEL BAND

OFFICERS

CHARLES MERCER ..... *President*
ROBERT BAME ..... *Secretary-Treasurer*

Robert Bame
W. D. Caviness
Frank Comer
Robert Elkins
Bryan Gregory
Leon Justice
Alan Knight
Malcolm Lewis
W. T. Medlin, Jr.
Charles Mercer
Fredrick Price
R. W. Rainwater, Jr.
Dan Walker
David Watson

*DEBATING CLUB

R. W. Rainwater, Jr. ..... *President*
Frank Comer ..... *Vice President*
Claude Chaffin ..... *Secretary-Treasurer*
Martha Henderson ..... *Publicity Agent*
Miss Virginia Peyatt ..... *Adviser*

Robert Bame
W. D. Caviness
Claude Chaffin
Frank Comer
Enoch Dickens
John Lee Edwards
Robert Elkins
Veta Epps
Martha Henderson
Grover Hollowell
Marjorie Kelly
R. W. Rainwater, Jr.
Sophia Spivey
Jean Von Canon
David Watson

* Entered North Carolina Junior College Debating Tournament, Catawba College, Salisbury, March 4 and 5, 1938.

Y. M. C. A.

R. W. Rainwater, Jr. ..... *President*
W. D. Caviness ..... *Vice President*
Robert Bame ..... *Secretary-Treasurer*

Robert Bame
W. D. Caviness
Carroll Chauncey
Enoch Dickens
John Lee Edwards
Robert Edwards
Robert C. Elkins
Watson Gillis
Bryon Gregory
Leon Justice
Alan Knight
W. T. Medlin, Jr.
Warren Petteway
Robert Pierce
Fredrick Price
R. W. Rainwater, Jr.
Dan Walker
David Watson
Charles Williamson

Y. W. C. A.

Bethany Von Canon ..... *President*
Gertrude Crabtree ..... *Vice President*
Margaret Corbett ..... *Secretary*
Frances Person ..... *Treasurer*

Evelyn Aysene
Margaret Barclift
Alma Bass
Betty Bunn Beal
Mary Bethea
Lillian Brown
Bonnie Lou Bullard
Elizabeth Bullard
Mildred Cole
Irma Conner
Margaret Corbett
Gertrude Crabtree
Blanche Crisp
Lucille Daniels
Katherine Davis
Susie Dunne
Evelyn Earnhardt
Eunice Edwards
Veta Epps
Frances Ewing
Sara Foutz
Martha Henderson
Odom Hudgins
Sara Joyner
Marjorie Kelly
Lois Lane
Meryl Massey
Mildred Murray
Grace Newell
Frances Person
Kathleen Rountree
Frances Smith
Alice Southerland
Bethany Von Canon
Jean Von Canon
Lottie Faye West

FRENCH CLUB

Lillian Johnson ..... *President*
David Watson ..... *Vice President*
Edna Montgomery ..... *Secretary*
Katherine Lewis ..... *Treasurer*

Colton Allen
Evelyn Ayscue
Alma Becton
Bonnie Lou Bullard
Frank Comer
Irma Conner
Elizabeth Corbitt
Margaret Corbett
Blanche Crisp
Paul Easterling
A. C. Edens
Eunice Edwards
Veta Epps
Frances Ewing
Sara Foutz
Watson Gillis
Bryan Gregory
Edith Harris
Martha Henderson
Grover Hollowell
Lillian Johnson
Sara Joyner
Leon Justice
Alan Knight
Ruth Knight
Josephine Lamm
Katherine Lewis
Rose Malone
Madath Maness
Edna Montgomery
Grace Newell
Frances Person
Fred Price
Sophia Spivey
Helen Taylor
Margaret Trigg
Geraldine Tyndall
Bethany Von Canon
Jean Von Canon
Dan Walker
Gladys Walters
Sara Warren
David Watson
Lottie Faye West
Charles Williamson
Ellis Williamson

GERMAN CLUB

Miss Mary Finch ..... *President*
Elizabeth Person ..... *Vice President*
Betty Bunn Beal ..... *Secretary*

Loyd Bell
Martha Bethea
W. D. Caviness
Claude Chaffin
John Cochran
Edith Dixon
Robert Edwards
Mary Finch
Odom Hudgins
Carl Johnson
Allen Midyette
Elizabeth Person
Thomas Stubbs
Laura Stutts
Robert Whittemore

COLLEGE BAND

ELLIS W. WILLIAMSON ..... *Director*

CORNETS

Ed Willoughby
Glenn Brown
Russell Barden
Richard Auger
Jimmy Strickland
Frances Person
Robert Pearce

TROMBONES

Margaret Parrish
Loyd Bell
Herbert Johnson
Norma Jones

BARITONES

Margaret Cox

CLARINETS

Winifred Hinman
Addie Mae Strickland
Laura Wellons
Mangum Carroll

SAXOPHONES

Martha Blanche Rice
Robert Whittemore, Jr.

DRUMS

Sara Foutz
Grace Newell

ALTO HORNS

Josephine Lamm

CHORAL CLUB

PROFESSOR I. D. MOON ..... *Director*
SARA FOUTZ ..... *Accompanist*

Ruth Andrews
Loyd Bell
Mary Bethea
Frances Davenport
Edith Dixon
Susie Dunne
A. C. Edens
Robert Edwards
Jane Fuller
Martha Henderson
Winifred Hinman
Maude Keaton
Linwood Keith
Marjorie Kelly
Barbara Lane
Luray Leonard
Rose Malone
Wallace Mangum
Meryle Massey
Grace Newell
Fred Price
Robert Rhodes
Jack Temple
Bethany Von Canon
Jean Von Canon
Ellis Williamson

HOME ECONOMICS CLUB

Gertrude Crabtree ..... *President*
Ida Gibbs ..... *Vice President*
Mary Evelyn Ayscue ..... *Secretary-Treasurer*
Mrs. I. D. Moon ..... *Adviser*

Evelyn Ayscue
Alma Becton
Lillian Brown
Mildred Cole
Elizabeth Corbitt
Irma Conner
Gertrude Crabtree
Blanche Crisp
Lucille Daniels
Ida Gibbs
Kathleen Goodwin
Ruth Knight
Josephine Lamm
Reon Maness
Grace Newell
Elizabeth Person
Leelah Blanche Pittman
Laura Stutts
Bethany Von Canon
Betty Young

MONOGRAM CLUB

PHIFER LANEY ..... *President*
ADRIAN BROWN ..... *Vice President*
HENRY STOKES ..... *Secretary-Treasurer*
COACH CAMERON ..... *Adviser*

Loyd Bell
Horace Brantley
Claude Brinn
Adrian Brown
Ronald Brown
Jimmy Bryan
Frank Comer
Hal Dixon
Grover Edmonds
John Eure
John Garris
Watson Gillis
Arch Ingram
Arthur Ingram
Edward Lamm
Phifer Laney
Holmes McKeithan
Edgar Parker
Wilbur Pearson
Farroll Price
Ben Robinson
Randolph Roper
Jack Spence
Henry Stokes
Jack Temple
Harold Troutman
David Watson
Henry West

JOHN GARRIS · MANAGER

JOHN L CAMERON · COACH

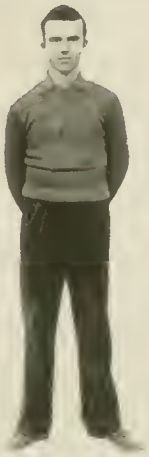

FARRELL PRICE · MANAGER

W. C. LANEY · END

ARTHUR INGRAM · END

JOHN EURE · END

HAROLD TROUTMAN
END

JACK SPENCE · END

RONALD BROWN · TACKLE

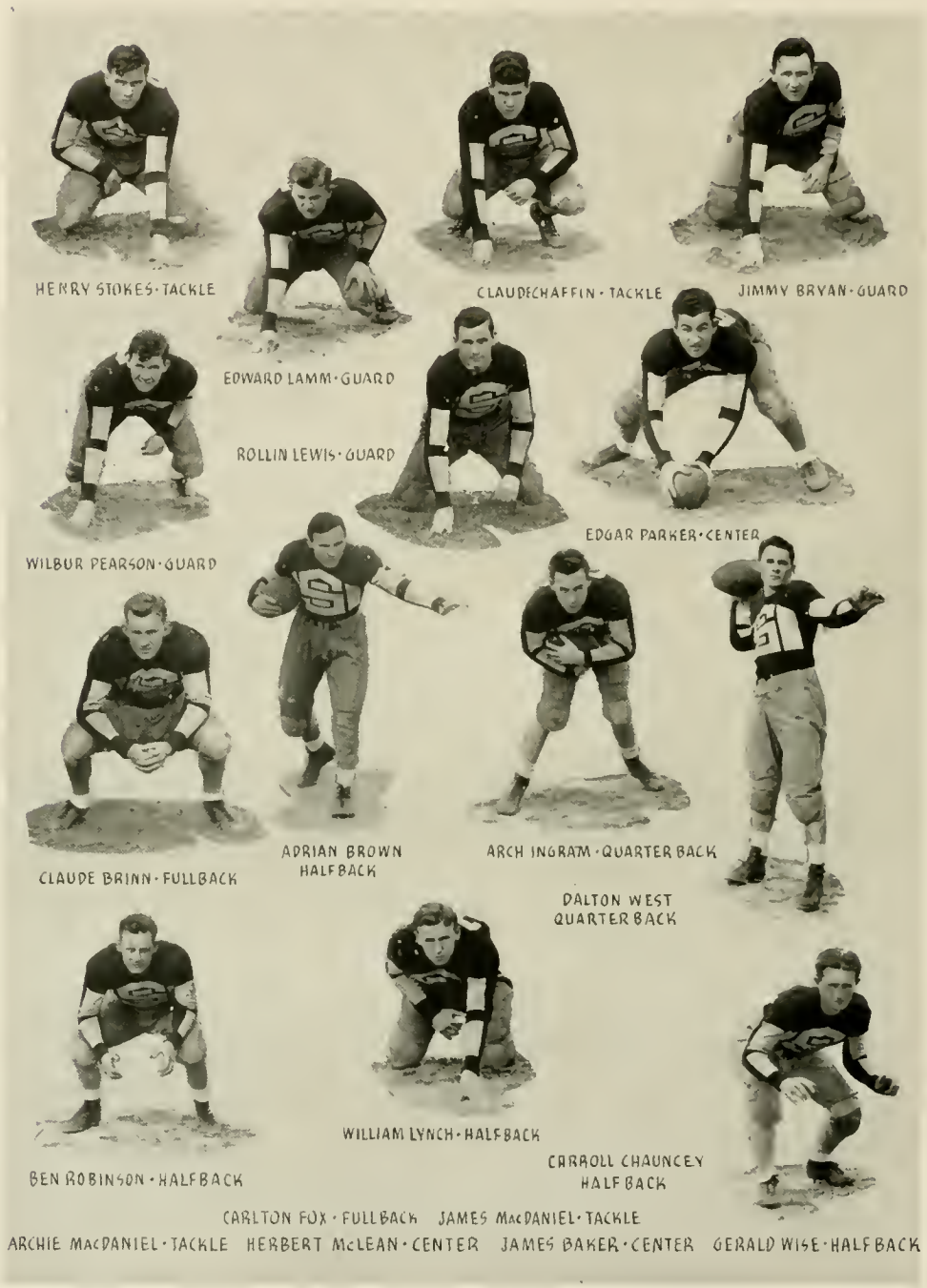
HENRY STOKES · TACKLE
CLAUDE CHAFFIN · TACKLE
JIMMY BRYAN · GUARD
EDWARD LAMM · GUARD
ROLLIN LEWIS · GUARD
EDGAR PARKER · CENTER
WILBUR PEARSON · GUARD
CLAUDE BRINN · FULLBACK
ADRIAN BROWN
HALFBACK
ARCH INGRAM · QUARTER BACK
DALTON WEST
QUARTER BACK
WILLIAM LYNCH · HALFBACK
BEN ROBINSON · HALFBACK
CARROLL CHAUNCEY
HALFBACK
CARLTON FOX · FULLBACK
JAMES MacDANIEL · TACKLE
ARCHIE MacDANIEL · TACKLE
HERBERT McLEAN · CENTER
JAMES BAKER · CENTER
GERALD WISE · HALFBACK

BOXING SQUAD

Reverend W. M. Warren ..... *Coach*
John Garris ..... *Manager*
John Lee Edwards ..... *Manager*

115 lb. Class

A. C. Edens

125 lb. Class

Warren Carroll
Jimmy Strickland

145 lb. Class

Winston Stroud
John Lee Edwards

135 lb. Class

Richard Anger
E. B. Roberts

155 lb. Class

Fulton McDaniels
Sidney White

BASKETBALL TEAM

JOHN L. CAMERON ..... *Coach*
DAVID WATSON ..... *Captain*
WATSON GILLIS ..... *Manager*
HENRY STOKES ..... *Publicity Manager*

FORWARDS	CENTERS	GUARDS
Claude Brinn	Harold Troutman	Ben Robinson
David Watson	Hal Dixon	Jack Spence
Randolph Roper		Holmes McKeithan
Loyd Bell		Frank Comer
		Horace Brantley

GIRLS' ATHLETICS

GIRLS' ATHLETICS

FAMILIAR SCENES

1. "High Fly"
2. Fifer gets one
3. Our Sketch Artist
4. Pals
5. "Duty Workers"
6. Chauncey
7. Bryan
8. Old Pals
9. What Next!
10. Going my way?
11. "Oh Yeah"
12. Here she is Roper
13. Now we are getting somewhere
14. Huh! Huh! Huh! What's this?
15. C. Brinn
16. Danger, Look Out!
17. Who Next?
18. ?????
19. "Trig"
20. You got something there
21. Thanks for a tree
22. Hold him cowboy
23. Four of a kind

FAMILIAR SCENES

1. Snow cream
2. Blanch and Gladys
3. The "spotted" one is the dog
4. Guess Who?
5. "Beth"
6. Old Reliable
7. Professor Kilby and his boys
8. No fudging
9. Nature's Products
10. Three of a kind
11. May day—1936-1937
12. Ain't love grand
13. 1937 May Queen, Rita Vinson
14. Band Members three
15. Cronies
16. Proposing (He won)
17. Roommates—the two Boys
18. Familiar sight
19. Mr. Oliver and Students
20. Winter "Sports"
21. Lone Star
22. "Blanche"
23. Her goat
24. The Dirty Dozen
25. "Romeo and Juliet"
26. Catch 'em Chauncey

FEATURES

PATTIE JULIA WRIGHT DORMITORY—1929

BEST LOOKING—LITERARY DEPARTMENT

Lillian Johnson John Lee Edwards

BEST LOOKING—COMMERCIAL DEPARTMENT

Bertha Barbour Ben Robinson

POPULARITY—LITERARY DEPARTMENT

David Watson Sara Foutz

POPULARITY—COMMERCIAL DEPARTMENT

Henry Stokes Addie Mae Strickland

VERSATILITY—LITERARY DEPARTMENT

Elizabeth Corbitt C. W. Rountree

VERSATILITY—COMMERCIAL DEPARTMENT

Mary Lee McDade Carroll Chauncey

JOKES AND ADS

MAIN BUILDING

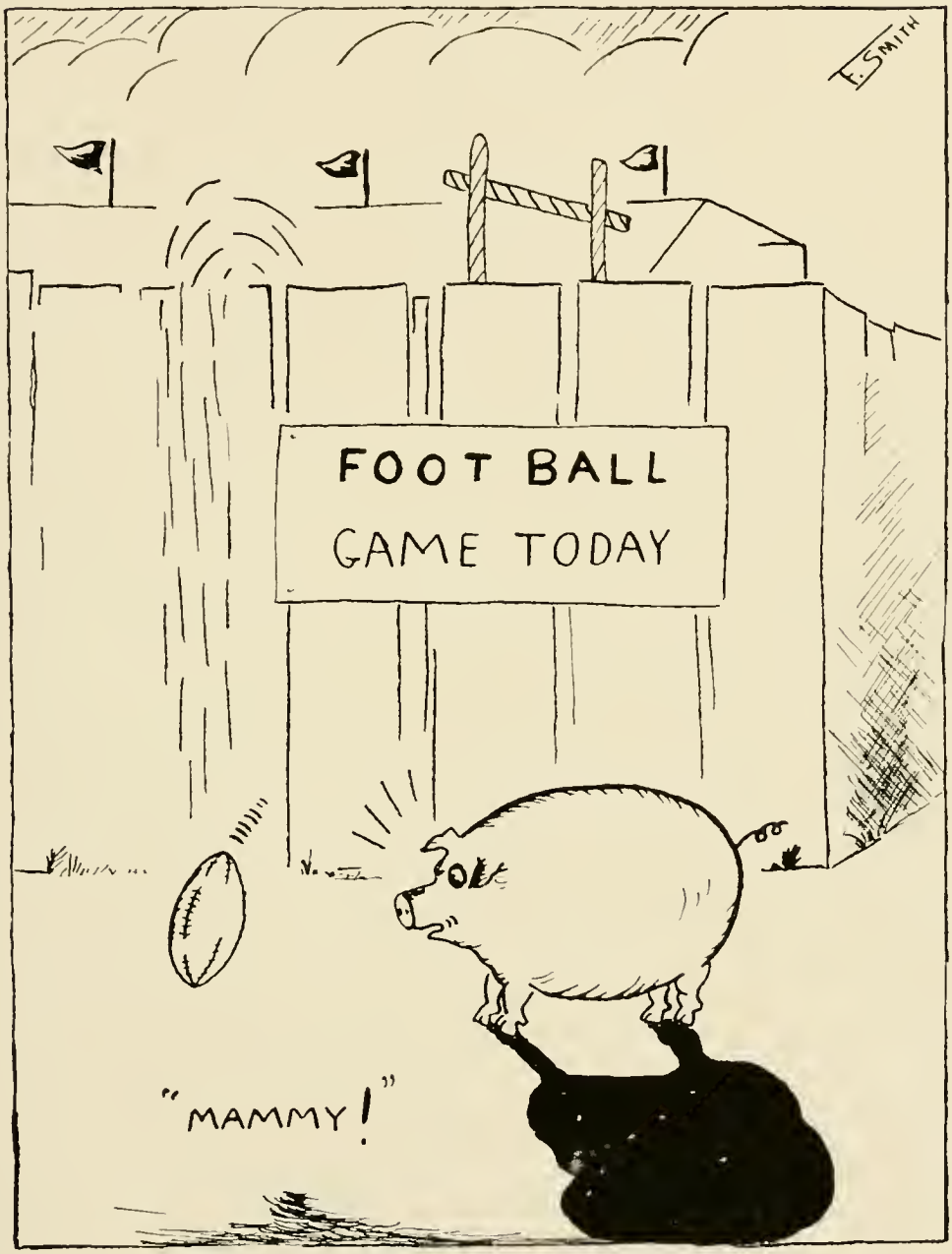
E. SMITH
FOOT BALL
GAME TODAY
"MAMMY!"

Barbara Lane (On Algebra Test): Are you sure example seven is in the text?
Dr. Amick: Certainly, Miss Lane!
Barbara Lane: Well, I can't find it.

LOUISBURG COLLEGE

A SELF-HELP, CO-EDUCATIONAL JUNIOR COLLEGE

- OFFERS -

AN EXCELLENT EQUIPMENT AT REMARKABLY LOW RATES

Rates from $215.00 to $225.00 a Year for Board, Room, Tuition, and Regular Fees

— Courses in —

LIBERAL ARTS, SCIENCE, HOME ECONOMICS, BUSINESS, MUSIC, AGRICULTURE, AND INDUSTRIAL ARTS

Write for Catalog to

D. E. EARNHARDT, President

LOUISBURG COLLEGE

LOUISBURG, N. C.

Dan Walker: Waiter, do you serve shrimps here?
Waiter: Yes, sir, we serve anybody.

K. P. (To visitor in the dining room): When you get to the tender part of that steak, it's the plate.

LOUISBURG, N. C.

— Is —

RICH IN HISTORY, HEALTH, AND HOSPITALITY

●

There is not a more ideal residence in the world for a student than Louisburg. In Louisburg there exists at all times an atmosphere of quiet, culture, and refinement, that encourages study and accomplishment. Every material need of a student can be purchased in Louisburg at most reasonable prices, therefore it is an economic residence for students.

●

LOUISBURG SINCERELY WELCOMES EVERYONE AT ALL TIMES

●

TOWN OF LOUISBURG

W. C. WEBB, Mayor

"Dinky" Bell: I'm thinking of asking some girl to marry me. What do you think of the idea?

Frances D.: It's a great idea, if you ask me.

"Does Ruth Robinson have her own way?"
"Does she? She writes in her diary a week ahead of time."

SPECIAL FOR LIVE WORKERS

Attractive Proposition for County Agents

A practical, ornamental, anti-crash support; invented by W. C. Chauncey, who is a rural carrier. I have been in the rural service for thirty two years and I have had all kind of experiences with mail boxes and road drains. For the past two years I have had a good per cent of these supports on my route and they make it much easier for me to deliver my mail.

Sturdily constructed—arm projects out desired distance from post and swings to either side on metal track. Prevents Breakage if run into. Adds beauty to property and highway.

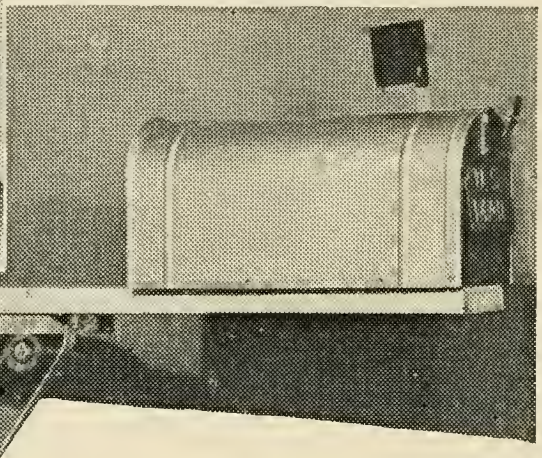

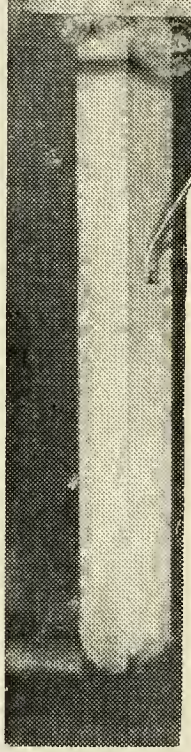

It protects and beautifies property on the Highway.
Highly endorsed by Highway Commission.
Patented Feb. 24, 1936
June 29, 1936

Subject: Mail Box Support.
Mr. W. C. Chauncey,
Grifton, N. C.

Dear Mr. Chauncey:

I understand that you have secured a patent for a mail box support. In this connection I wish to state that I have inquired among our field engineers and have been informed that this mail box support is of material benefit to them on their road maintenance work in that it gives a better opportunity to machine the shoulders and ditches without interfering with the mail box support and makes it easy to mow the shoulders along hard surfaced pavements. This support also improves the general appearance of the highway due to the uniformity of the mail boxes along the road.

Very truly yours,
W. Vance Baise,
State Highway Engineer

Manufactured By

Chauncey Mail Box Support Co.

INCORPORATED

GRIFTON : NORTH CAROLINA

W. C. CHAUNCEY, President
W. I. BISSETTE, Vice President
RICHARD A. NELSON, Secretary and Treasurer

"Papa," said Ben Robinson, "What do they mean by College bred? Is it any different from any other kind of bread?"
"My son," said Mr. Robinson, "It's a four year's loaf."

Ruth C.: You remind me of the sea.
Jack Temple: Why? Because I'm wild, restless and romantic?
Ruth C.: No, because you make me sick.

H. R. CHESSON CANDY COMPANY

We'll Known Energy Food Our Specialty

FRESH CLEAN MERCHANDISE

BEST WISHES

•

Your Downtown Meeting Place

•

BODDIE DRUG STORE

Tonkel's Dept. Store

"Outfitters" for the Entire Family

Service Dry Cleaners

We Clean Everything But a Guilty Conscience

Carroll C.: I know that I'm not much to look at.
Mary Lee McD.: Still, you'll be at work all day.

E. B. Roberts (In Chemistry): What's that smell?
Jerry Tyndall (Also in Chemistry Lab.): Fresh Air. Somebody opened the window.

Seven Oaks Dairy

P. G. and M. G. Smith, Props.

"Quality and Service"

Phone 419-8

Central Laundry Co.

"Quality and Service at a Low Price"

— Phone 287 —

HENDERSON, N. C.

Compliments of

THE

LOUISBURG THEATRE

Cicero's Place

We Appreciate Your Patronage

H. C. TAYLOR

Hardware & Furniture

"Prices and Quality Right"

Dean Peele, calling the roll of the class before the game with Campbell: Answer to the roll-call-only once.

Professor Oliver: Odom what do you know about Nitrates?
Odom Hudgins: Why-er-I believe they are much cheaper than day rates.

BROGDEN PRODUCE COMPANY

WHOLESALE FRUIT AND PRODUCE

409-415 West Martin Street Raleigh, N. C.

Local Phone 236-237 : Long Distance 9901

COMPLIMENTS

— OF —

HENDERSON GROCERY CO.

It's to Your Interest to Consider

LOUISBURG COLLEGE

When Your Son or Daughter Goes off to School

— Also --

When You Need *Printing* Send Us Your Next Order

If It's Printing We Can Do It

Prices Consistent With Good Printing

THE FRANKLIN TIMES

Home Town Paper Since 1870

An Advertising Medium Of Value

Phone 283-1 Louisburg, N. C.

AT HOME - AT SCHOOL - AT PLAY

ENJOY THE PAUSE THAT REFRESHES

DRINK Coca-Cola IN BOTTLES

The CAPITAL COCA-COLA BOTTLING CO.

Mr. Spence: Well son, how are your grades?
Jack: They're under water.
Mr. Spence: What do you mean under water?
Jack: Below "C" level.

Mary Blake: Waiter there's a fly in my soup.
Waiter: Don't worry, he won't drink much.

IT'S OUR POLICY TO SERVE YOU BETTER

With the Finest of Foods
At the Most Economical Prices

PENDER FOOD STORES

"Make Our Store YOUR Store"
WE WELCOME YOU
OWENS
5c to $5.00 STORE

Aydlett Products Co.
Manufacturers of
DELICIOUS POTATO CHIPS
and SALTED PEANUTS
Elizabeth City : N. C.

Compliments of
DICK PARRISH
— Jeweler —
— at —
HALL and HALL

"The Home of Better Values"
Leggett's Dept. Store
HENDERSON, N. C.
— Phone 181 —
If purchases are not satisfactory we will exchange or refund your money.

Parker's Tourist Home
Opposite College Campus
Louisburg-Henderson Highway
Reasonable Rates
Phone 226-1
Louisburg, N. C.

Compliments of
Thomas Grocery
Heavy and Fancy Groceries
Phone 4201
Louisburg, N. C.

Ed. Lamm: That girl over there said I was the best dancer on the floor.
Kathleen G.: Well, you go tell her you're the best dancer on my feet.

Roland Rainwater: Medlin, do you like women who talk or the other kind?
W. T. M.: What other kind?

FOR A FAST SMOOTH GAME

— USE —

GYM FLOOR FINISH

•

Puritan Chemical Company

ATLANTA : GEORGIA

Compliments of

Geo. Marsh Company

Wholesale Grocers

Raleigh, N. C.

Fancy Canned Goods, Dried Fruits, etc.
Bloomsbury and Oxford Brands
Canned Vegetables

— Visit —

Mrs. Beasley's Dining Room

Mother's Only Competitor

Louisburg, North Carolina

THE CAROLINA'S LARGEST PHOTOGRAPHIC STUDIO

SIDDELL STUDIO

RALEIGH, N. C.

Official Photographers THE OAK

Frances Ewing: What's the best exercise for reducing?
Gertrude C.: Just move the head slowly from right to left when offered a second helping.

Ben Robinson: Headwaiter, there's a fly in my soup.
Headwaiter Comer: What do you expect for a dime—Butterflies.

D. T. Smithwick, D.D.S.

Office Phone 2591

Residence 2201

James E. Fulghum, M.D.

Office Phone 2101

Residence 2102

Drs. Perry & Wheless

Office Phone 2871

Residence 287-2 — 287-3

W. C. PERRY, M.D.

Compliments

W. L. LUMPKIN

Attorney at Law

E. H. Malone - J. E Malone

Malone & Malone

Attorneys and Counsellors at Law

Compliments of

Dr. H. H. Johnson

M. Stuart Davis

ARCHITECT

Louisburg, N C

Elizabeth C.: You had no business to kiss me!
"Trig" R.: It was no business; it was a pleasure.

Teacher: Arthur this theme on "Our Dog" is word for word like your brothers.
Arthur Ingram: Yes, you see, it's the same dog.

CAPITAL CAFE

FORMERLY BUSY BEE

When You're in Henderson Try Our

Sizzling Steaks and **Sea Food**

Our Motto:

Good Food is Good Health

FIRST-CITIZENS BANK & TRUST COMPANY

LOUISBURG, N. C.

COMPLETE BANKING SERVICE

SEABOARD STORE COMPANY, INC.

LOUISBURG, N. C.

GROCERIES :: HARDWARE
BUILDERS' SUPPLIES

John Garris: Why are you eating with your knife?
Mangum ("Jeep") Carroll: My fork leaks.

AUTOGRAPHS